

EHS | Class of 1968 | 50th Reunion
FUNDRAISING CHALLENGE
Committed to Making a Difference for Future Generations.

CLASS OF 1968



March 1, 2018

Dear Fellow Classmates,

Four years ago Enloe's first graduating Class of 1964 celebrated their 50th reunion. We now find ourselves walking in their same footsteps, as we celebrate our milestone 50th reunion on Saturday, September 29, 2018. The Class of 1964 pioneered a fundraising initiative as part of their 50th reunion activities to benefit The George A. Kahdy Enloe High School Alumni Scholarship Endowment, and challenged all other Enloe 50th class reunions to follow suit. In the "first" **Challenge** initiated by the Class of 1964 they raised \$6,000. In 2015, the Class of 1965 50th Reunion continued the **Challenge Fundraising Initiative** by surpassing their goal first established and raised \$10,000! The Class of 1966 50th reunion **Challenge** far surpassed their goal of \$11,000 by raising a whopping \$23,000, largely in part to a single most generous gift. Last year's Class of 1967 set their goal of \$12,000 and rallied to raise a total of \$14,700 collectively.

Therefore, we, the Class of 1968, have with great pride accepted the **Challenge** request passed on to us by our friends in the Class of 1967. It is a privilege that we include this initiative as a big part of our reunion, playing forward the **CHALLENGE** to benefit the Endowment and giving back to our Alma Mater. Not to be outshined, we have set a minimum goal of \$12,000 as our Class of 1968 reunion goal. With everyone's help we CAN make this happen or SURPASS!!

OUR CLASS CHALLENGE BEGINS NOW!!

Here are more details about the Scholarship Endowment and how you can make your contribution on behalf of our Class of 1968! In the summer of 2007, representatives and numerous donors from the first five William G. Enloe High School graduating classes (1964-1968) established The George A. Kahdy Enloe High School Alumni Scholarship Endowment named in honor of founding principal, George A. Kahdy. The Scholarship Endowment's sole purpose is to provide scholarships to qualifying Enloe graduates who demonstrate good character and integrity, academic achievement, service and leadership to school and community, involvement in school activities, and financial need. The first scholarship (one time award) of \$4,000 was made in 2008. Today, the Endowment awards one \$10,000 Multi-Year Scholarship annually, for which the recipient receives \$2,500 per year over 4 years. As the balance of the Endowment continues to grow, the number and value of the awards will grow also.

The North Carolina Community Foundation (NCCF) is a 501c (3) nonprofit organization that manages the Scholarship Endowment. All donations are **100% Tax Deductible**. Checks should be made payable to: The George A. Kahdy Enloe High School Alumni Scholarship Endowment, and mailed **directly** to NCCF, The George A. Kahdy Enloe High School Alumni Scholarship Endowment, 3737 Glenwood Avenue, Suite 460, Raleigh, NC 27612. Contributions may also be made online at: www.nccommunityfoundation.org. As a means of identifying your contribution for our **Class of 1968 50th Reunion Challenge Initiative** please add sixty-eight cents (**\$0.68**) to your donation. Enclosed is a remittance envelope for your convenience.

YOUR GIFT AT ANY LEVEL IS VERY IMPORTANT!

Feel free to contact us, if we can share additional information or if you have any questions. Don't forget to visit our class website at www.enloe1968.com to keep up with our *CHALLENGE INITIATIVE* and 50th Class Reunion news as plans and progress unfold. Looking forward to seeing you at the reunion.

Many Thanks,
 Class of 1968 50th Reunion **CHALLENGE FUNDRAISING INITIATIVE**
 Kelli Moore Barham, Chairperson
 kellibarham@nc.rr.com

Mary Fowler Baily
 Earl Fowler
 Glenn Hanna
 Susan Wheeler Holmes
 Joan Massengill Langford
 Ruth King Peoples
 Jim Robinson
 Sonny Wall

Judy Tripp Daniels
 Diane Arnaiz Garner
 Ann Kissell Hodge
 Debra Ann Hooper
 Steve Macon
 David Peoples
 Vita Phillips Timberlake
 Steve Walters

Mike Daniels
 Debbie Whitley Gay
 Don Hodge
 Steve Johnson
 Gail Barham Moody
 William "Ron" Perry
 Cindy Spence Wall

SOARING LIKE EAGLES

Kahdy-Enloe Scholars

2008



Marshal Phipps

\$4,000 Award
 Duke University

2009



Janna Kukelhan

\$4,000 Award
 Meredith College

2010



Kayee Au

\$5,000 Award
 University
 Southern CA

2011



Chante' Brown

\$5,000 Award
 East Carolina
 University

2012



Ruby Au

\$5,000 Award
 University
 Southern CA

2013



Malaika Dahn

\$5,000 Award
 North Carolina
 State University

2014



Morgan Clark

\$10,000 Award
 UNC
 Wilmington

2015



Gordon V. Ma

\$10,000 Award
 Harvard University

2016

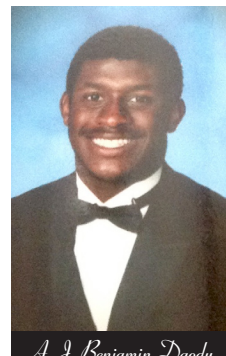

A. J. Benjamin Daodu

\$10,000 Award
 UNC
 Charlotte

2017

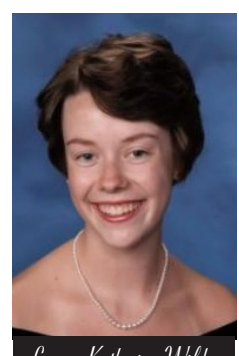

Laura Katherine Wilder

\$10,000 Award
 UNC
 Chapel Hill

YES, The George A. Kahdy Enloe High School Alumni Scholarship Endowment can count on my help!

DONOR "LIFETIME" GIVING

PLATINUM: Soaring Eagle (\$100,000 – up)

GOLD: Eagles Nest (\$50,000 – \$99,999)

SILVER: Enloe's Legacy (\$20,000 – \$49,999)

FELLOW: The Pricipal's Circle (\$5,000 – \$19,999)

BENEFACTOR: Andrew Cowan School Spirit (\$2,500 – \$4,999)

SPONSOR: Marching Eagles (\$1,000 - \$2,499)

PATRON: The Eagles Eye (\$500 – \$999)

SUSTAINER: Undefeated Enloe Eagles (\$250 – \$499)

ENTHUSIAST: Quotannis (\$100 – \$249)

FRIEND: Service Cub (\$1 – \$99)

TYPE OF GIFT My check of \$_____ is enclosed. Please make checks payable to The George A. Kahdy Enloe High School Alumni Scholarship Endowment.

Please charge my contribution of \$_____ to: _____ Visa _____ MasterCard Card #: _____ Exp. Date: ____/____/____

Name (on card) _____ Signature: _____ Date: _____ Sec. Code: _____

_____ I pledge \$_____ (contributions above \$2,000.00 only) to The George A. Kahdy Enloe High School Alumni Scholarship Endowment. Invoice me for my annual contribution of \$_____ for _____ years. I understand I will be invoiced annually in the fall of each year.

_____ I am making a stock transfer. [Please call John Hartley at (919) 256-6918 to discuss.]

_____ My employer offers matching contributions. Please contact me about doubling the impact of my gift.

DONOR INFORMATION

Donor Name: _____ EHS Class _____ / Other _____

Mailing Address: _____ City/State/Zip: _____

Daytime Cell/Tel: _____ Home Phone: _____

E-mail: _____ Facebook: Yes No Fax: _____

To receive an acknowledgment of your tax-deductible gift, a current address and telephone number are required.

This gift is _____ In MEMORY Of _____

_____ In HONOR Of _____

Please send acknowledgement of this gift to: _____
(no amount will be mentioned) (Name, Street, City, State, Zip)

(If applicable for above named persons, give year of EHS Class _____ / Other _____)

The North Carolina Community Foundation is a 501c(3) nonprofit organization, and all contributions are tax deductible to the fullest extent allowed by law.

Enclose gift and mail to:

The North Carolina Community Foundation
The George A. Kahdy Enloe High School Alumni
Scholarship Endowment
3737 Glenwood Avenue, Suite 460
Raleigh, North Carolina 27612

TO VOLUNTEER: Please check here

Visit the Enloe High School Website: enloehs.wcpss.net

For Khady-Enloe Scholarship info visit:

<http://enloehsstudentservices.weebly.com/scholarships-and-financial-aid.html>

NORTH CAROLINA
COMMUNITY FOUNDATION

